POLYMERS2026

3rd International Conference on

POLYMER SCIENCE & ENGINEERING 2026

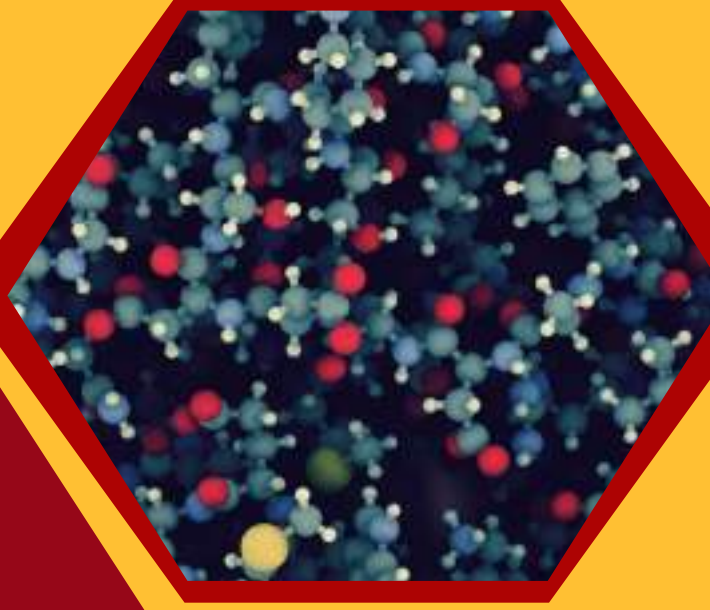

MAY 7-8, 2026

ORLANDO, USA

DoubleTree by Hilton Hotel Orlando at SeaWorld

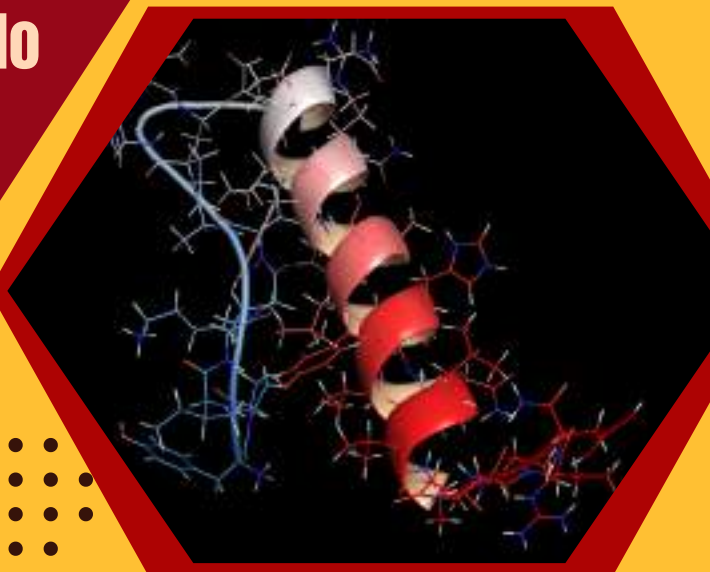

POLYMERS2026 SECRETARIAT

POLYMERS2026

polymers@scientificcollegium.com

https://scientificcollegium.biz/POLYMERS2026

7901 4th St N STE 300, St. Petersburg, FL 33702, USA



POLYMERS2026
May 7-8, 2026 - Orlando, USA

About POLYMERS2026

Welcome to the **3rd International Conference on Polymer Science and Engineering 2026 (POLYMERS2026)**! This prestigious event will unite scientists, researchers, and industry professionals from around the world in **Orlando, USA**, on **May 7-8, 2026**.

With the theme ***"Polymer Engineering: Emerging Technologies and Applications,"*** **POLYMERS2026** provides an exciting platform for sharing groundbreaking research, fostering collaboration, and advancing the field of Polymer Science and Engineering. In a hybrid format, experts from across the globe will connect both virtually and in person, ensuring a truly global exchange of ideas.

This is an event you won't want to miss! Join us to network, explore new innovations, and shape the future of polymer science. Save the date and be part of this extraordinary gathering!

POLYMERS2026

polymers@scientificcollegium.com

https://scientificcollegium.biz/POLYMERS2026

POLYMERS2026

May 7-8, 2026 - Orlando, USA

Scientific Sessions

- Innovations in Polymer Synthesis
- Characterization Techniques for Polymer Materials
- Biopolymers and Sustainable Materials
- Polymer Blends and Composites
- Emerging Trends in Polymer Nanotechnology
- Rheology and Dynamics of Polymers
- Polymer-based Nanomedicine
- Polymer-based Drug Delivery Systems
- Polymers in Wearable Health Monitoring
- Polymeric Materials for Photonics and Optoelectronics
- Polymers in Robotics and Soft Robotics
- Polymer Coatings for Biomedical Devices
- Polymers for 3D Bioprinting
- High-Performance Polymers and Smart Materials
- Advanced Polymer Materials and Devices
- Polymer Electrochemistry and Energy Storage
- Sustainability and Environmental Impact of Polymers
- Polymer Applications in Industry
- Industry Challenges and Collaborations
- Polymer Processing Technologies
- Polymer Theory and Computational Modeling
- Polymer Modification and Functionalization
- Polymers for Sustainable Construction
- Wearable Polymers and Smart Textiles
- Advances in Polymer Analytics and Testing Technologies
- Polymers in Sports Science and Equipment
- Polymers in Agriculture and Crop Sciences
- Polymeric Coatings and Surface Modifications
- Polymers in Space Exploration and Aerospace
- Polymer Recycling and Circular Economy
- Innovations in Personal Care and Cosmetic Polymers
- Innovations in Food Packaging Polymers
- Polymers for Personal Protective Equipment (PPE)
- Polymers in Art and Conservation
- Polymeric Materials for Water Treatment
- Polymers for Advanced Packaging Technologies
- Polymers in Sound and Vibration Damping

POLYMERS2026
May 7-8, 2026 - Orlando, USA



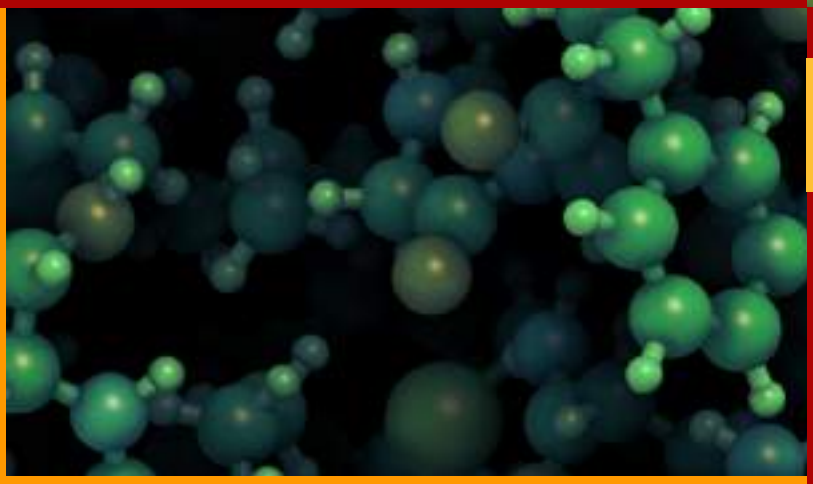

3rd International Conference on

POLYMER SCIENCE & ENGINEERING 2026

May 7-8, 2026

Orlando, USA

REGISTER NOW

JOIN NOW AS



SPEAKER



POSTER PRESENTER



DELEGATE

POLYMERS2026

polymers@scientificcollegium.com

https://scientificcollegium.biz/POLYMERS2026

POLYMERS2026

May 7-8, 2026 - Orlando, USA





- Gloabl Brand Expossure
- Sustainability Business Connect
- Highlighting Innovation
- Marketing Promotion

POLYMERS2026

BUILDING YOUR

BUSINESS TOWARDS

PROGRESS

https://scientificcollegium.biz/POLYMERS2026

POLYMERS2026
May 7-8, 2026 - Orlando, USA

ENJOY & EXPLORE

ORLANDO, USA



Looking forward to see you at POLYMERS2026 Orlando!

POLYMERS2026
polymers@scientificcollegium.com
https://scientificcollegium.biz/POLYMERS2026